

PLAN NO. PARTX/0017
COMP. REC. 11/02/19

APPENDIX H

APPENDIX H: Traffic Management Plans (included)

Drawing No.	Drawing Title:
16 EM00x	Temporary Traffic Management Layout for Internal Site Traffic & Pedestrian Management to Facilitate Construction Works: Phase 1a & 1b
16 EM00x	Temporary Traffic Management Layout for the Temporary Mount Brown Access Arrangement to Facilitate Construction Access/Egress
16 EM001a	Temporary Traffic Management Layout for Transportation Routes to the NCH Construction Accesses A & B from the M50
-	Traffic Management Plan to Enable Removal of Spoil at Ambulance Centre Car Park, St. James Hospital
-	Worksite Warning Signage – Rialto Gate Access A
16_132_00_3800	Proposed Traffic Management Plan – Realigned Central Access Road
16_132_00_2200	Access Road Layout
16_132_00_2001-CM00	Proposed Access Road Phasing Arrangement
16_132_00_2002-CM00	Proposed Access Road Phase 1
16_132_00_2003-CM00	Proposed Access Road Phase 2
16_132_00_2004-CM00	Proposed Access Road Phase 3
16_132_00_2900-CM00	Access Road Profile
16_132_00_2901-CM00	Access Road Cross Sections

PLAN NO. PARTX/0017
COMP. REC. 11/02/19

This drawing is produced using the High Transformation Merisator (HTM) Geographic Coordinate System

A1

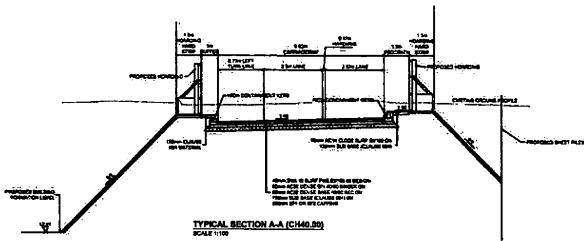

TYPICAL SECTION A-A (CH149.00)
SCALE 1:100

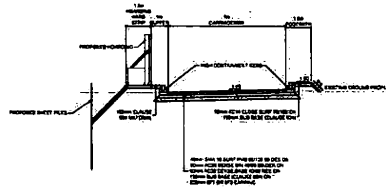

TYPICAL SECTION C-C (CH120.00)
SCALE 1:100

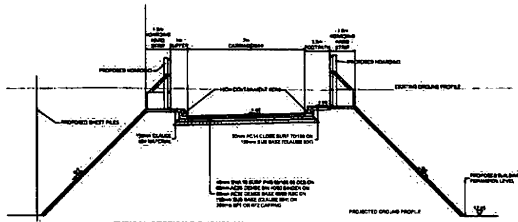

TYPICAL SECTION B-B (CH70.00)
SCALE 1:100

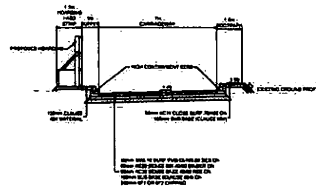

TYPICAL SECTION D-D (CH149.00)
SCALE 1:100

PLAN NO. PART 0017
COMP. REC. 11/02/19

001	ISSUE FOR COMMENT	17	26/06/2017
002	ISSUE FOR COMMENT	17	21/06/2017



Client	BAM Civil Ltd
Project	National Pleasure Hospital
Project Name	Access Road Cross Sections
Location	NY
Date	June 2017
Scale	1:250 @ A1
Project Status	CONSTRUCTION
Job No.	16_132_00_2801-001

PHASE 1a Work:
EXISTING INTERNAL THROUGH ROAD UTILISED
(# WORKING AREAS)

PHASE 1b Work:
EXISTING INTERNAL THROUGH ROAD UTILISED WITH
TEMPORARY ACCESS ROAD TO THE ENERGY BUILDINGS
MERGE NORTH BITS TO CREATE 1 WORKING SPACE.
SOUTHERN SERVICE ROAD ACCESS AMENDED.
(# WORKING AREAS)

Existing road to energy
Centre to be closed and
proposed Temporary road open
within first few weeks of works



NOTES:

1. WORKING TIME (CARRY OUT A ACCESS ROAD) AS ALLOWED
2. ALL WORKS TO BE COMPLETED BY 15/02/2019
3. ALL WORKS TO BE COMPLETED BY 15/02/2019
4. ALL WORKS TO BE COMPLETED BY 15/02/2019
5. ALL WORKS TO BE COMPLETED BY 15/02/2019
6. ALL WORKS TO BE COMPLETED BY 15/02/2019
7. ALL WORKS TO BE COMPLETED BY 15/02/2019
8. ALL WORKS TO BE COMPLETED BY 15/02/2019
9. ALL WORKS TO BE COMPLETED BY 15/02/2019
10. ALL WORKS TO BE COMPLETED BY 15/02/2019

				18.143
National Management Design Ltd 100, The Quadrant, Dublin 4, Ireland Tel: +353 1 454 4444 Fax: +353 1 454 4445 Email: info@nationalmanagementdesign.com		NATIONAL CHILDRENS HOSPITAL (NCH), DUBLIN 15 EMACK		Draft

PLAN NO. PARTX/0017
 COMP. REC. 11/02/19



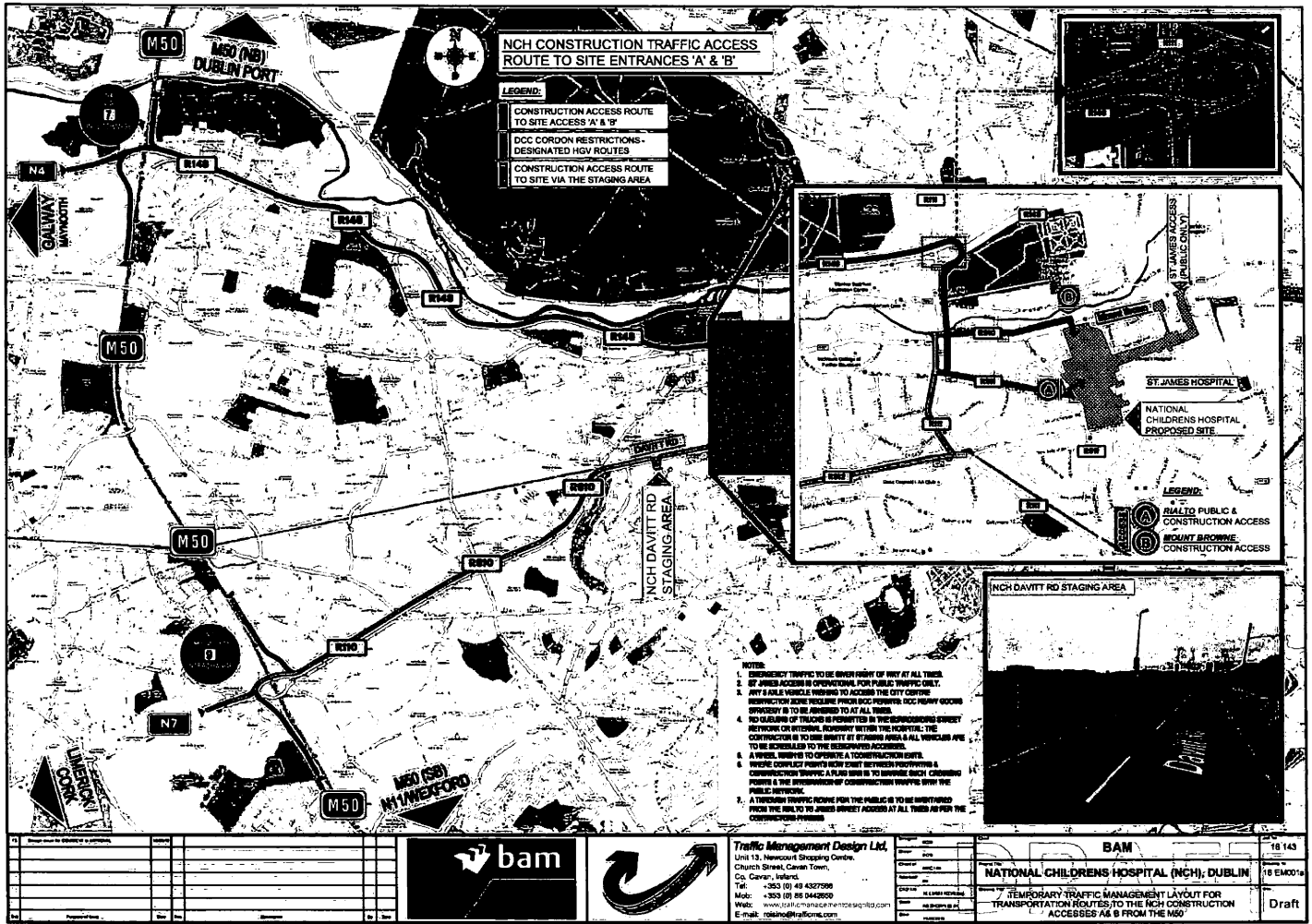

NOTES:

- PRIORITY WILL BE GIVEN TO EMERGENCY SERVICES VEHICLES (Ambulances, Garda Vehicles, Fire Brigade)
- An ALL STOP to be called when Trucks exiting from Ambulance centre Car Park
- Signage to be fixed to Hoarding (where possible)
- Access to Hydrants @ All Times

Date: 17/05/2017 **Author:** THM/DL **Project:** BAMDL1705

Comments:

Traffic management plan to enable removal of Spoil at Ambulance Centre Car Park, St. James Hospital

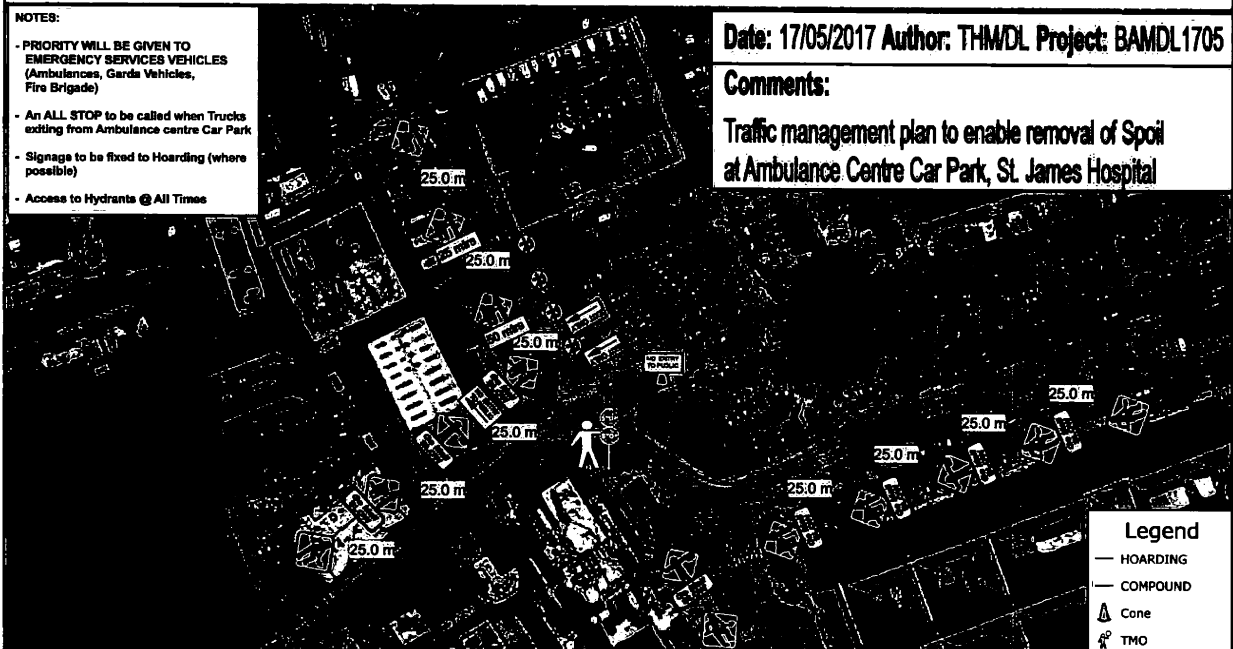

Date: 24/06/2017 Author: THM/SP Project: BAMSP2406
Plan: Worksite warning signage

Comments:
TTMP to provide advanced warning to pedestrians and vehicles entering and exiting St James Hospital about the work site.

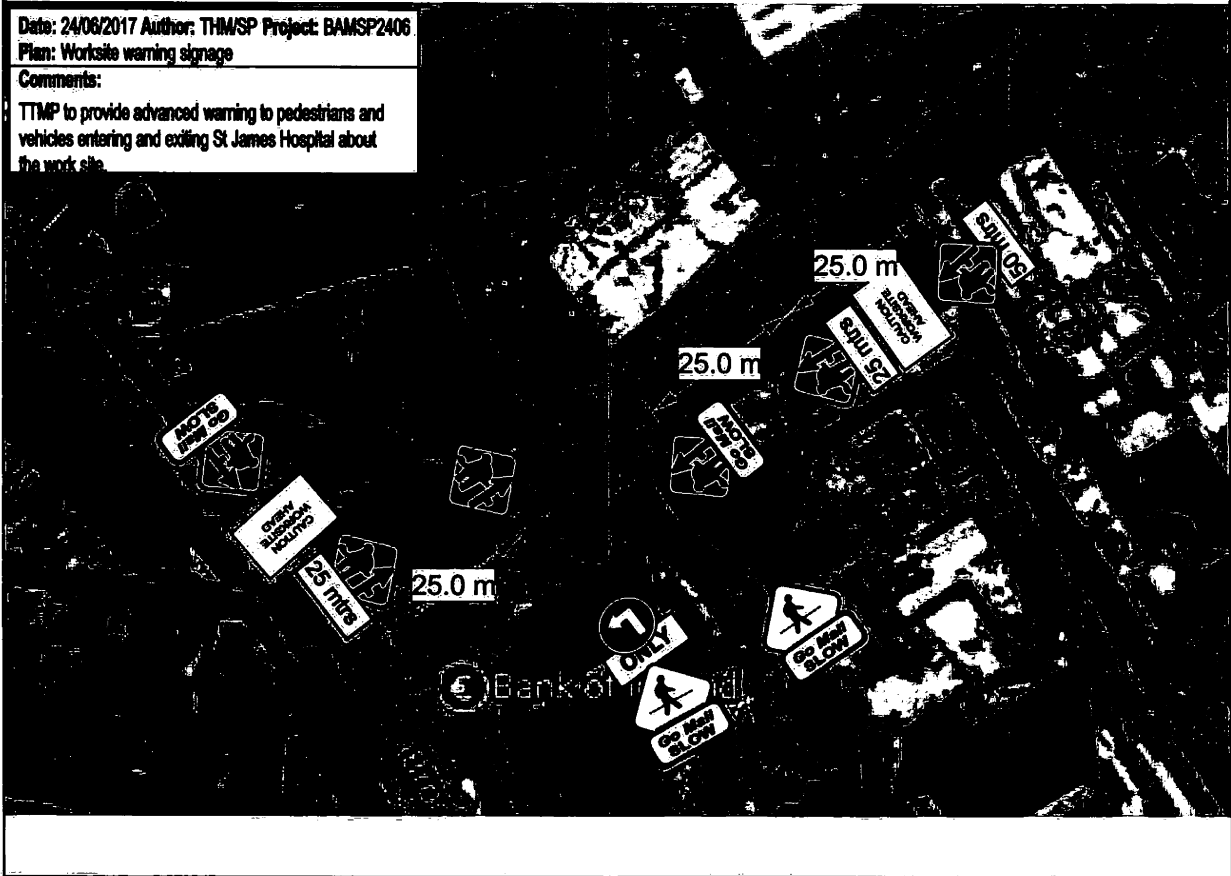

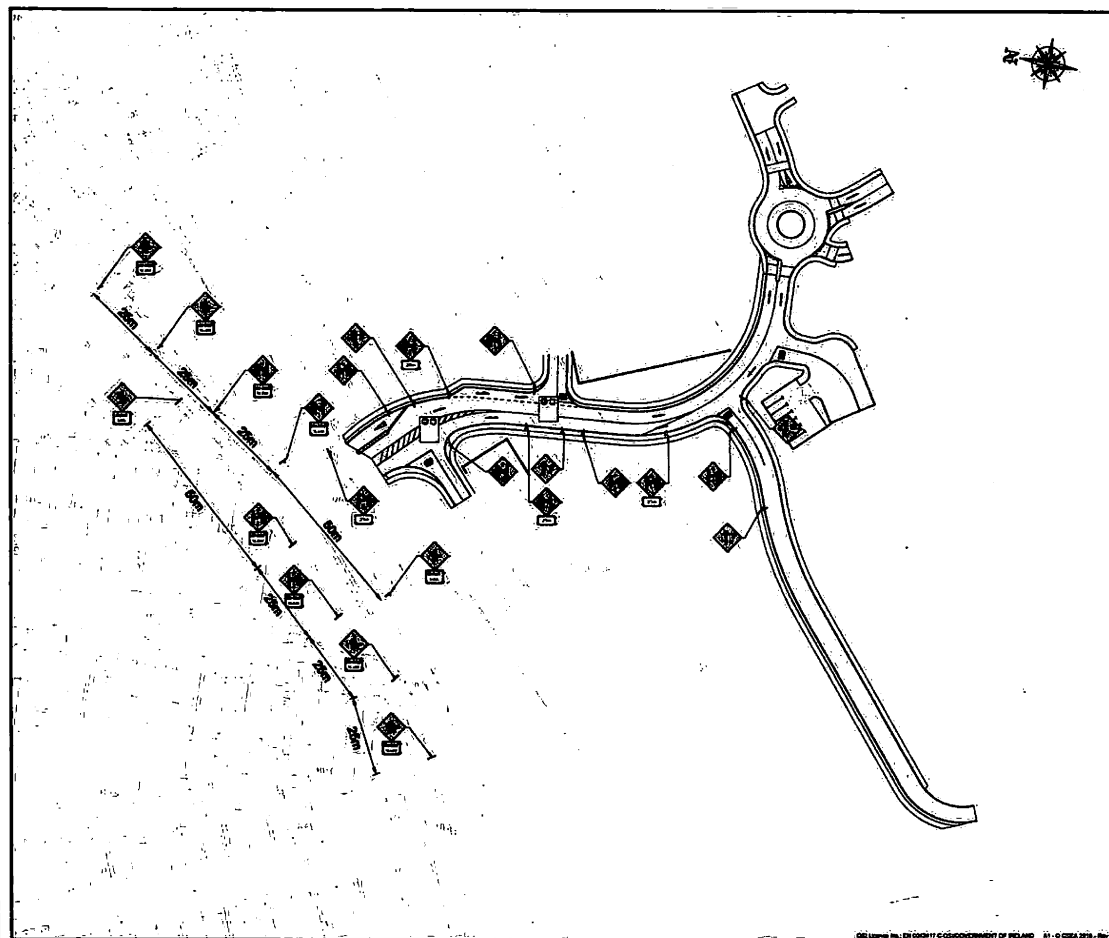

This drawing is produced using the Irish Transverse Mercator (ITM) Geographic Coordinate System

A1

- LEGEND**
- W 021: ROADWORKS AHEAD
 - W 020: BYE ACCESS ON LEFT
 - W 023: BYE ACCESS ON RIGHT
 - W 021: FLAGMAN AHEAD
 - P 030: DISTANCE PLATE
 - P 040: END PLATE
 - P 030: BLOW PLATE
 - FLAGMAN LOCATION

PLAN NO. PARTX/0017
 COMP. REC. 11/02/19

Job: BAM Civil Ltd. Client: National Paediatric Hospital Job No: Proposed Traffic Management Plan Location: KT Date: June 2017 Sheet: 6 of 1500 A1 Job Name: CONSTRUCTION Job No: 16_132_00_3800	

© 2017 Bam Ltd. All rights reserved. No part of this publication may be reproduced without the prior written permission of Bam Ltd.

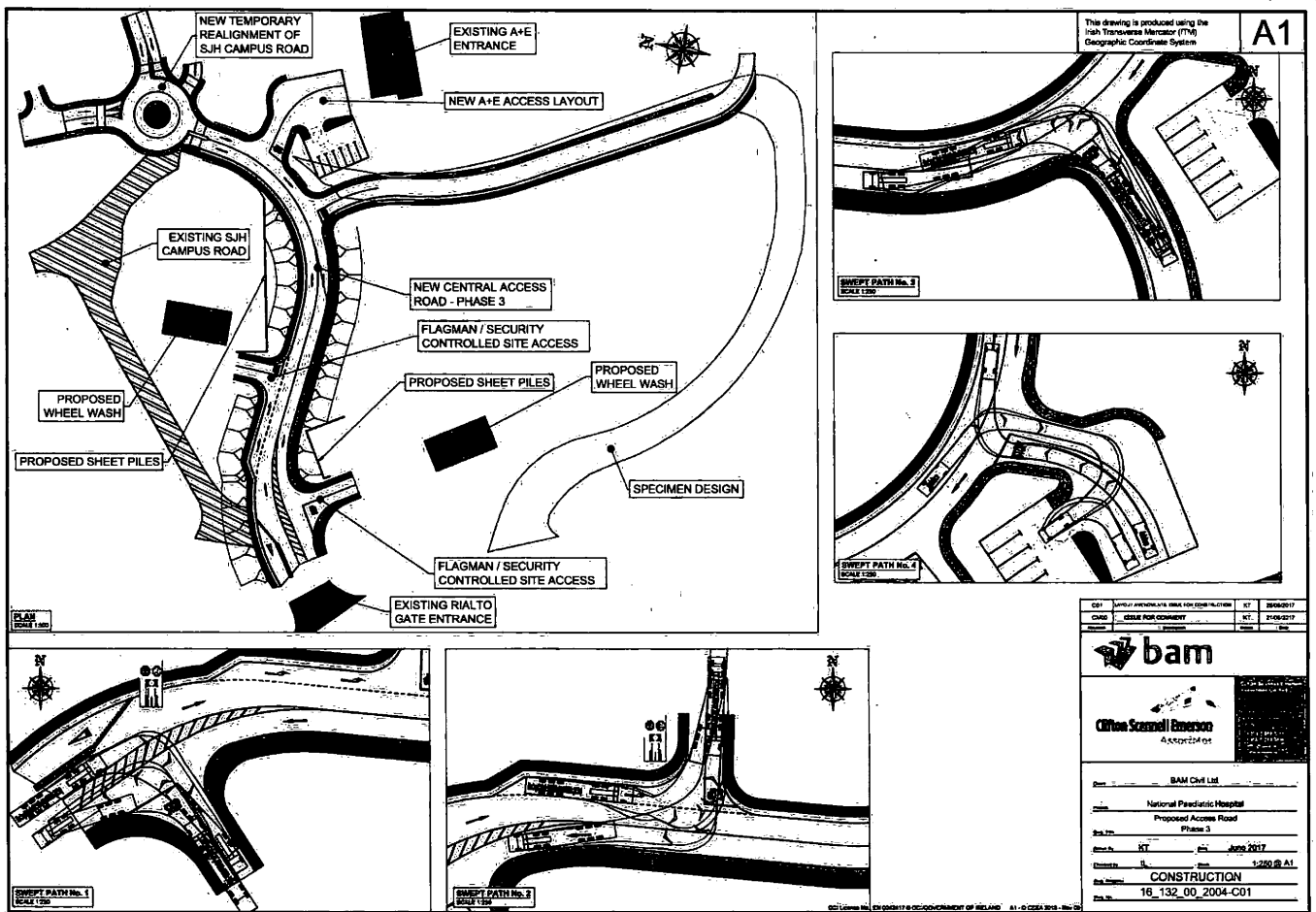

This drawing is produced using the High Transverse Mercator (HTM) Geographic Coordinate System

A1

CD1	PROJECT APPROVAL/ISSUE SHEET FOR CONSTRUCTION	KT	2016/02/17
CD2	ISSUE FOR COMMENT	KT	21/06/2017
BAM Civil Ltd			
National Paediatric Hospital			
Proposed Access Road			
Phase 3			
Scale:	KT	Date:	June 2017
Drawn by:	U	Scale:	1:250 @ A1
CONSTRUCTION			
File No:	16_132_00_2004-CD1		

PLAN NO. PARTX/0017
 COMP. REC. 11/02/19

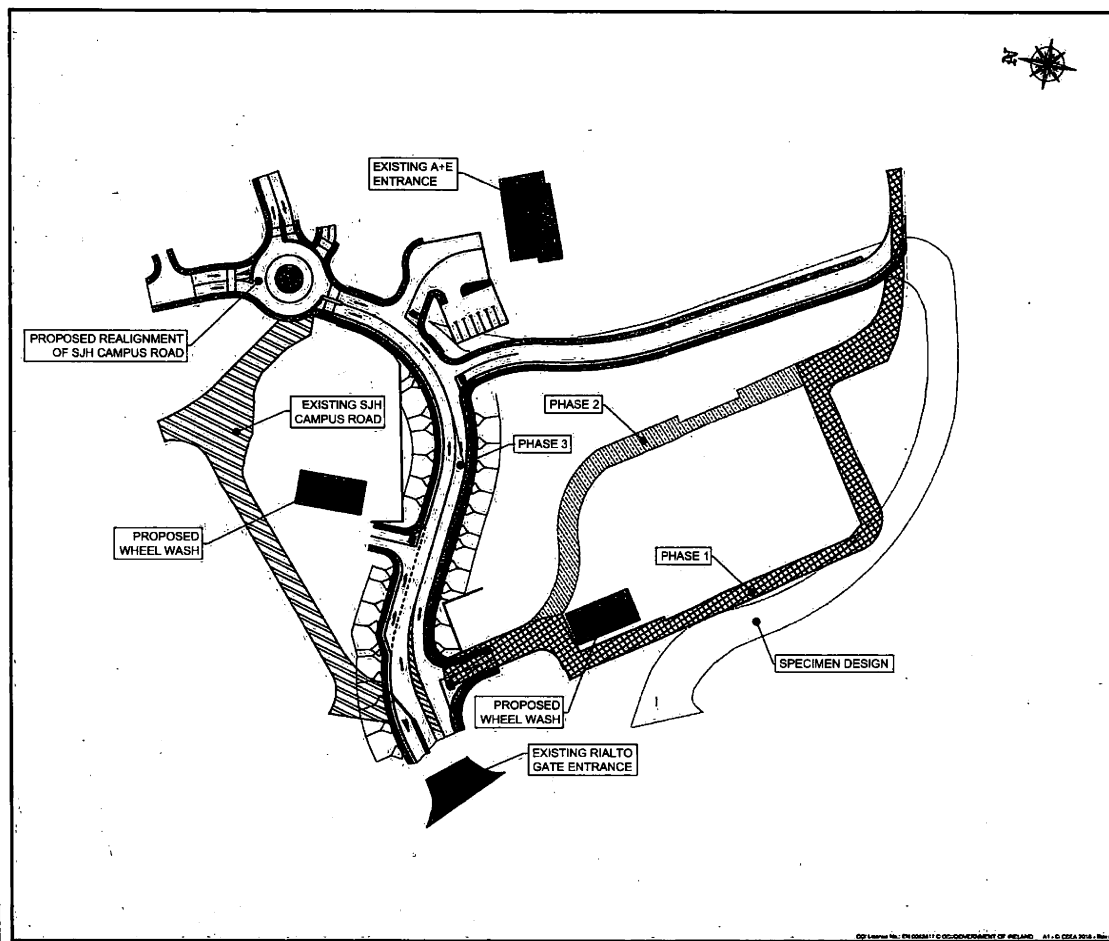

This drawing is produced using the Irish Transverse Mercator (ITM) Geographic Coordinate System

A1

NOTE:
PHASE 1 AND PHASE 3 ROADS TO ENSURE LHM ACCESS TO FIRE TENDER ACCESS ROAD AT ALL TIMES

PLAN NO. PART X/0017
COMP. REC. 11/02/19

CD1	PROPOSED REALIGNMENT OF SJH CAMPUS ROAD	KT	21/06/2017
CD2	ISSUE FOR COMMENT	KT	21/06/2017

bam

Clifton Samuel Emerson
ASSOCIATES

BAM Civil Ltd

National Paediatric Hospital
Proposed Access Road
Phrasing Arrangement

Zone No. **KT** Date **June 2017**

Drawn by **B** Scale **1:250 @ A1**

CONSTRUCTION

16_132_00_2001-C01

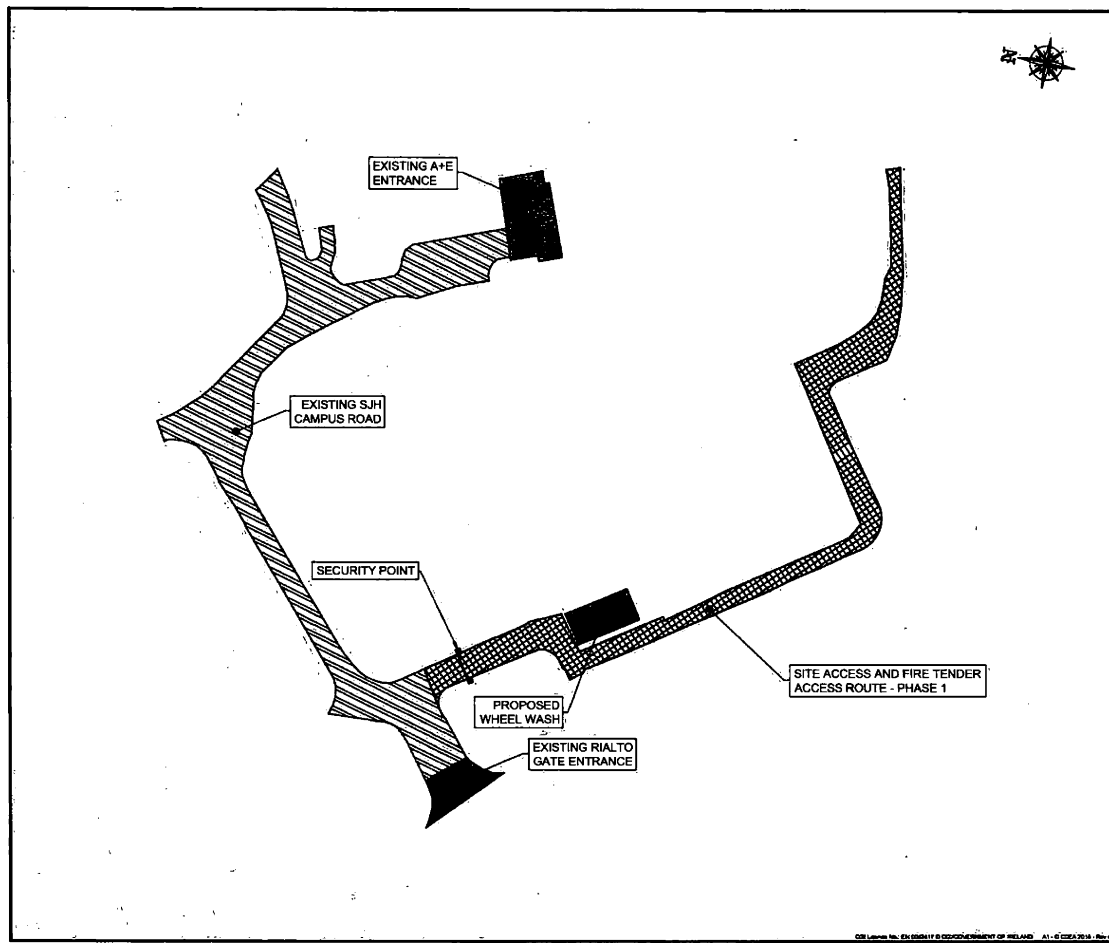

This drawing is produced using the Irish Transverse Mercator (TM) Geographic Coordinate System

A1

NOTE:
PHASE 1 ROAD TO ENSURE ALL ACCESS TO FIRE TENDER ACCESS ROAD AT ALL TIMES

PLAN NO. PARTX/0017
CORP. REC. 11/02/19

CADD	ISSUE FOR COMMENT	KT	21/06/2017
Author	Designer	Checker	Rev



BAM Civil Ltd	
proposed Access Road	
Phase 1	
Access Road Cross Sections	
Drawn by	KT
Check by	KT
Date	June 2017
Scale	1:250 @ A1
CONSTRUCTION	
Doc No	16_132_00_2002-CM00



This drawing is produced using the High Transmission Monitor (HTM) Geographic Coordinate System

A1

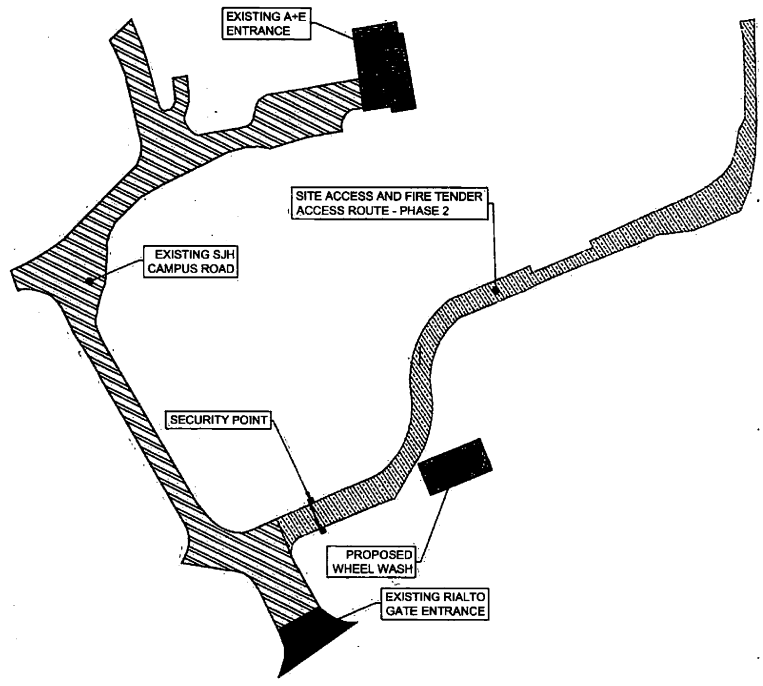

NOTE:
PHASE 1 ROAD TO ENSURE 5M ACCESS TO FIRE TENDER ACCESS ROAD AT ALL TIMES

PLAN NO. PARTX/0017
COMP. REC. 11/02/19

DATE	REVISE FOR COMMENT	BY	DATE
BAM Civil Ltd			
National Paediatric Hospital			
Proposed Access Road			
Phase 2			
DATE	BY	DATE	
	KT	June 2017	
DATE	BY	DATE	
	E	12/20/19	
CONSTRUCTION			
16_132_00_2003-CM00			

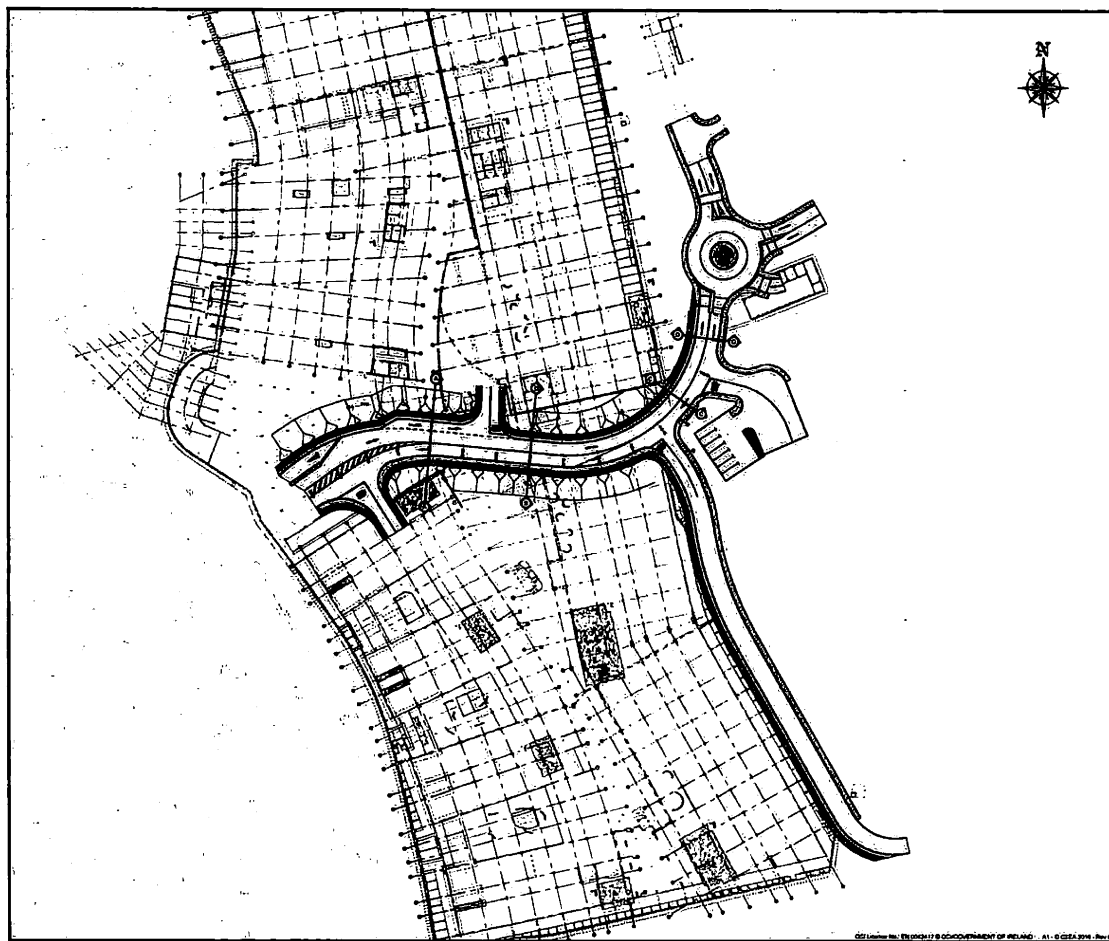

This drawing is produced using the Irish Transverse Mercator (ITM) Geographic Coordinate System

A1

NOTE:
FOR CROSS SECTIONS A TO D REFER TO DWG NO. 16_132_00_2201

PLAN NO. PARTX/CD17
CORP. REC. 11/02/19

CD1	ARCHITECTURAL DRAWING FOR CONSTRUCTION	KT	16/09/2017
-----	--	----	------------

bam

Clifton Scannell Emerson
ASSOCIATES

Client: BAM Civil Ltd

Site: National Paediatric Hospital

Project: Access Road Layout

Drawn by: KT Date: JUNE 2017

Checked by: ES Date: 1:250 @ A1

Scale: **CONSTRUCTION**

Drawn by: 16_132_00_2200-CD1

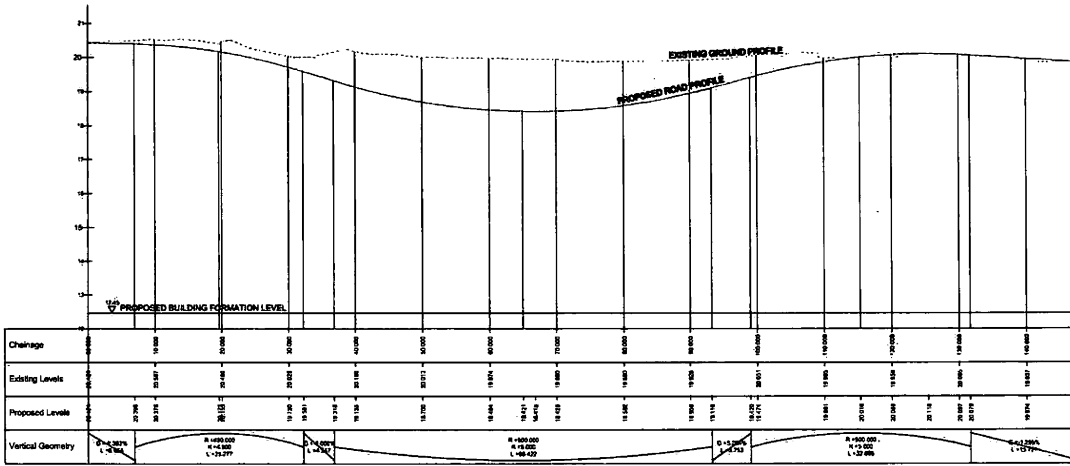

This drawing is produced using the Irish Transverse Mercator (ITM) Geographic Coordinate System

A1



PLAN NO. PARTX/0017
 COMP. REC. 11/02/19

Client	16 132 00 2900-C01	Date	11/02/19
Contract	Access Road Profile	Project	National Paediatric Hospital
Location	KT	Scale	1:250 @ A1
Drawn by	CONSTRUCTION		
Checked by	16 132 00 2900-C01		

BAM Civil Ltd.
 National Paediatric Hospital
 Access Road Profile
 KT, June 2017
 CONSTRUCTION
 16 132 00 2900-C01